11th March 2026

Edmonton Primary School Newsletter

Principals Korero

Kia ora, Talofa lava, afio mai, ˈnʌməsteɪ , pai ata, Kuja hapa, greetings, สวัสดี, 欢迎 and malo e lelei, Salaam+

Celebrating Our Students

We are incredibly proud of the students who recently represented **Edmonton Primary School**. They were outstanding ambassadors for our school and demonstrated our values of **Respect, Resilience and Responsibility** in the way they participated and supported one another. Alongside their efforts and achievements, what stood out most was their excellent **sportsmanship**. They showed encouragement, teamwork and positivity throughout the day, representing our school with pride.

Well done to all of the students involved — we are very proud of you!

Fun Friday Games – Parents Welcome!

Our next **Fun Friday Games** event is coming up and we would love for parents and whānau to join us.

Friday 13th March

12:30pm – 1:30pm

This is a great opportunity to come along, join in some of the activities, and spend some time with your child/children while enjoying the fun atmosphere across the school.

Children are welcome to wear **mufti on the day**, with a **gold coin donation**.

Tea and coffee will be available for parents.

We look forward to seeing many of you there for an afternoon of fun, connection and community

Margaret Samson (Principal)

Contact Us:

1-29 School Road, Te Atatu South

Phone:

(09) 838 9318

Email

office@edmonton-primary.school.nz

School Hours

8:55am—3:00pm

TERM DATES 2026

Term 1
Tuesday 3rd February
to
Thursday 2nd April

Term 2
Monday 20th April
to
Friday 3rd July

Term 3
Monday 20th April
to
Friday 3rd July

Term 4
Monday 12th October
To
Tuesday 15th December

School Docs

Please login to School Docs to have a look at our current Policies & Procedures

Community User: Edmonton

Password: Respect

What's Coming Up 2026

TERM 1 * 3rd February—2nd April

- Friday 20th March	Whole School Assembly (Rooms 3 & 10 Hosting)
- Tuesday 24th March	Board of Trustees Metting
- Thursday 2nd April	Monstar Colour Run Fundraiser
- Thursday 2nd April	Last Day for Term 1

TERM 2 * 20th April—3rd July

- Monday 20th April	First Day for Term 2
- Monday 27th April	Anzac Day Observed
- Tuesday 26th May	Board of Trustees Metting
- Monday 1st June	Kings Birthday
- Tuesday 23rd June	Board of Trustees Metting
- Friday 3rd July	Last Day for Term 2

TERM 3 * 20th July—25th September

- Monday 20th July	First Day for Term 3
- Thursday 24th September	School Photos
- Friday 25th September	Last Day for Term3

TERM 4 * 12th October—15th December

- Monday 12th October	First Day for Term 4
- Monday 26th October	Labour Day
- Tuesday 15th December	Last Day for Term 4 (2pm Finish)

SAVE THE DATE

KIDS PAGE

What has one eye but cannot see?

A needle

Class Attendance

1st Place	Room 10
2nd Place	Room 11
3rd Place	Room 3
4th Place	Room 1
5th Place	Room 7
6th Place	Room 12
7th Place	Room 9
8th Place	Room 8
9th Place	Room 4

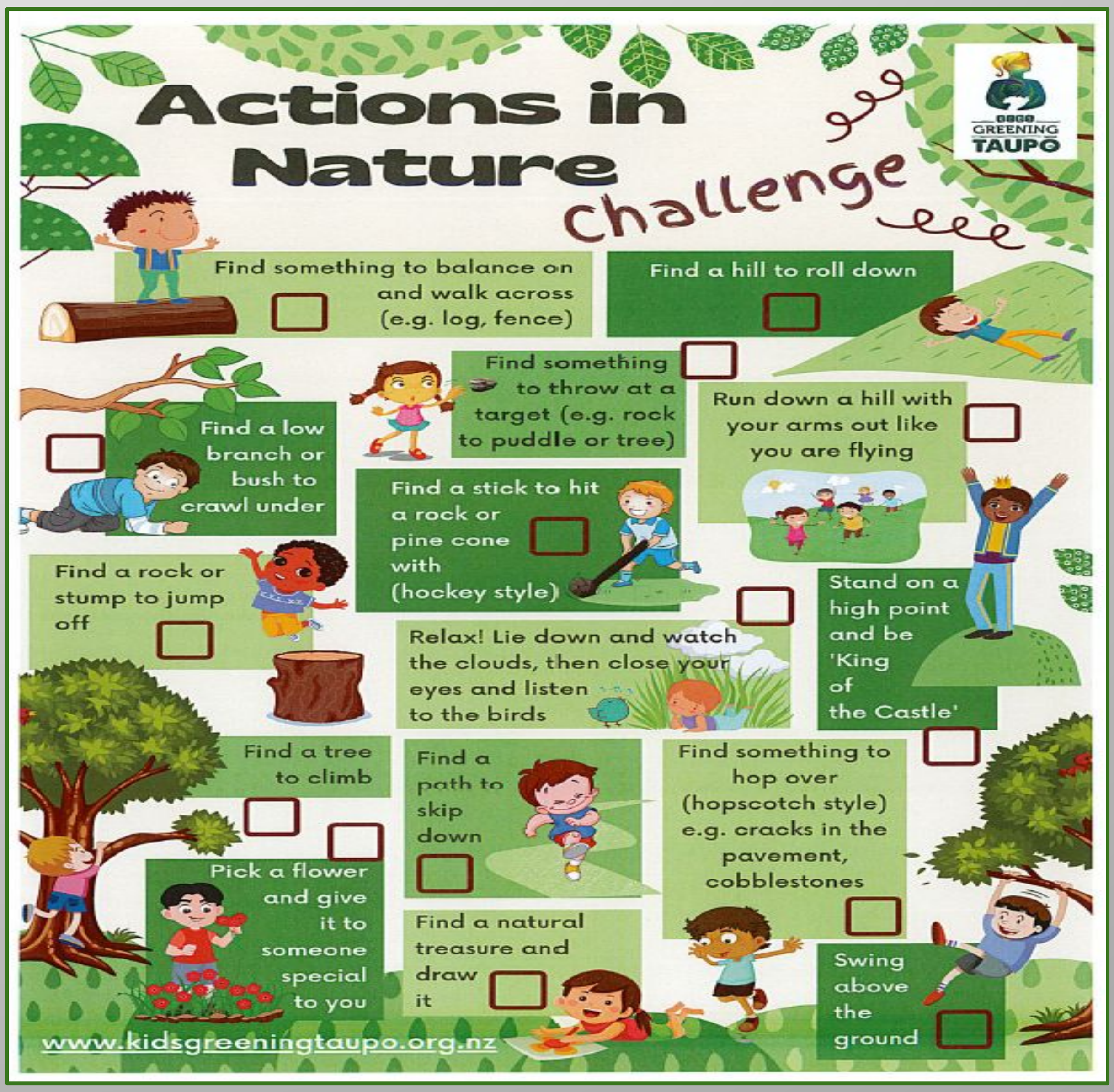

IMPORTANT INFORMATION

Contact Details:

It is very important that we have up to date contact details for parents/caregivers. To ensure that we are able to contact whanau please contact the school office with any changes or additions.

After Hours :

Unless your children are in Before or After School Care. Please make sure they are not at school before 8:30am and they are picked up and off of the school grounds by 3:10pm

Absence::

Please use the Skool Loop App to report an absence or leave a message on the school phone Absence Line. We need to know when you children are going to be away to avoid them being marked as 'truant'.

Collecting Students during the school day:

If you need to collect your child for an appointment during the school day please contact the office 09 838 9318 or email office@edmonton-primary.school.nz to arrange. If possible please arrange to collect your child before or after the morning tea and lunch breaks, as it is difficult to find children during these times. Morning tea is 10.30 am until 11.00 am, lunch from 12.30 pm until 1.20 pm.

Arriving Late:

Children must report to the office if they arrive after 8:55am

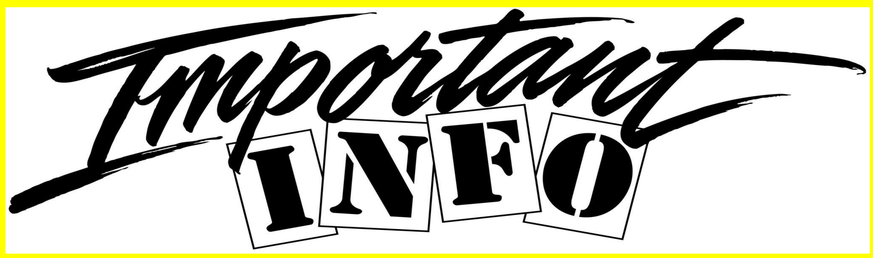

Hearing & Vision:

The National Public Health . Results of vision and hearing screening will be sent home with your child. The results may be shared with the school, including your Service – Northern region's Vision and Hearing Screening team will be visiting our school during the school year to screen those in Years 0-2 who have not previously had their B4School screening or require a follow-up re-screen. If you do not want your child's vision and hearing to be screened, please notify the school.

Results of vision and hearing screening will be sent home with your child. The results may be shared with the school, including your child's teacher.

SCHOOL LUNCHES

School lunches are available as follows

Wednesdays – Sushi Thursdays – Bakery Fridays – Bakery

Order forms are available in your child's classroom. **One form per child is required**

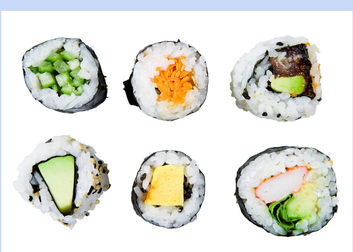

Payment can be made online to

Edmonton School Board of Trustees

12 3038 0453332 00

Please make sure that payments are made on the day of order

and that the child's name and 'lunch' are noted on the payment

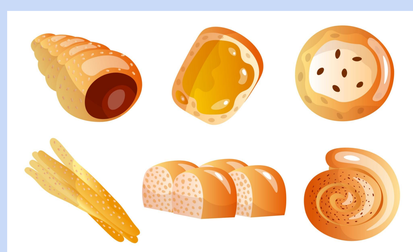

OSCAR PROGRAM

Before & After School Care & Holiday Program

We have ***Before and After school care*** available on site. The program runs from 7:00 am until 8:30 am in the mornings and then from 3:00 pm until 5:30 pm in the afternoons.

This service also runs a ***Holiday Program*** during the holidays.

Edmonton school oscar program

For information about before school,

after school care and holiday programme or enrolment forms

Please contact Office Ph 8389318 or Claire Busby 027 550 5197

This term we are bringing the excitement with a Monty the Monstar Fun Run, all while raising funds for new playground equipment.

Getting involved is super easy—just head to myprofilepage.co.nz, set up a profile, and share it with family and friends for online donations. Kids can earn awesome prizes and collect Monty Coins as they go!

Raise **just $10 to unlock your first prize**—and the more you raise, the more prizes you can mix, match, and choose! You can even donate your fundraising to one of six great causes.

WHAT IS YOUR CHILD MISSING OUT ON?

JUST A LITTLE BIT LATE FOR SCHOOL or LEAVE A LITTLE EARLY DOESN'T SEEM MUCH BUT .....

If your child is missing	That equals	Which is	And over 13 years of
10 minutes per day	50 minutes per week	Almost 1.5 weeks of the	Almost half of a school year
20 minutes per day	1 hour 40 minutes per	Over 2.5 weeks per	Almost 1 school year
Half an hour per day	Half a day per school	4 weeks per school year	Almost 1 .5 school years
1 hour per day	1 day per school week	8 weeks per school year	Over 2.5 school years

EDMONTON Courtesy SCHOOL

Did you know that your child's best learning time is the start of the school day? That's when every minute counts the most. School starts at 8:55am.

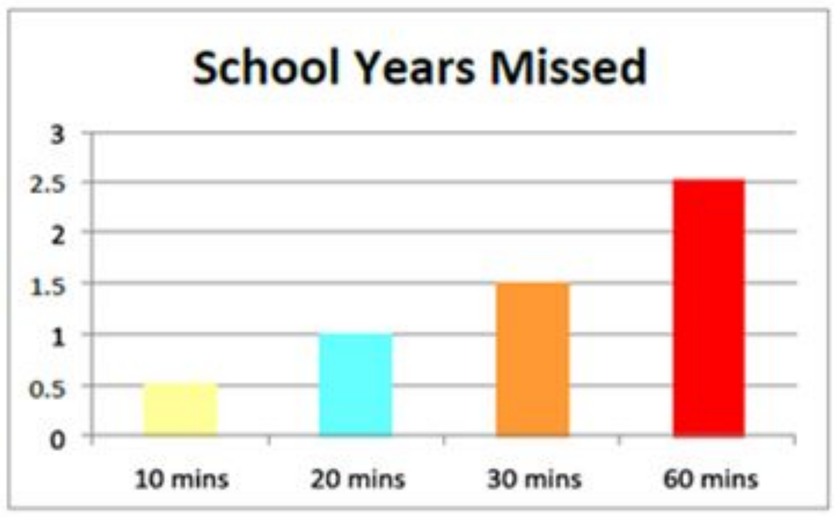

EVERY MINUTE COUNTS

DOES ATTENDANCE REALLY MATTER?

1 OR 2 DAYS A WEEK DOESN'T SEEM MUCH BUT...

If your child misses	That equals	Which is	And over 13 years of schooling that's
Half a day per week	20 days per year	1 month per school year	Almost 1.5 school years
1 day per week	40 days per year	2 months per school year	Almost 2.5 school years
2 days per week	80 days per year	4 months per school year	Over 5 school years
3 days per week	120 days per year	Over half a school year	Almost 8 school years

EDMONTON Courtesy SCHOOL

If you want your child to be successful at school then YES, ATTENDANCE DOES MATTER!

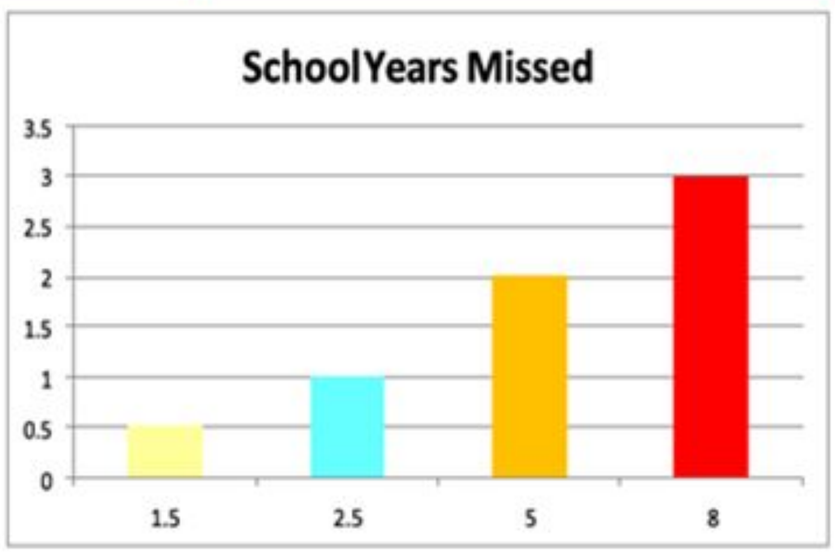

EVERY DAY COUNTS

HOW TO SUBSCRIBE TO NOTICE GROUPS

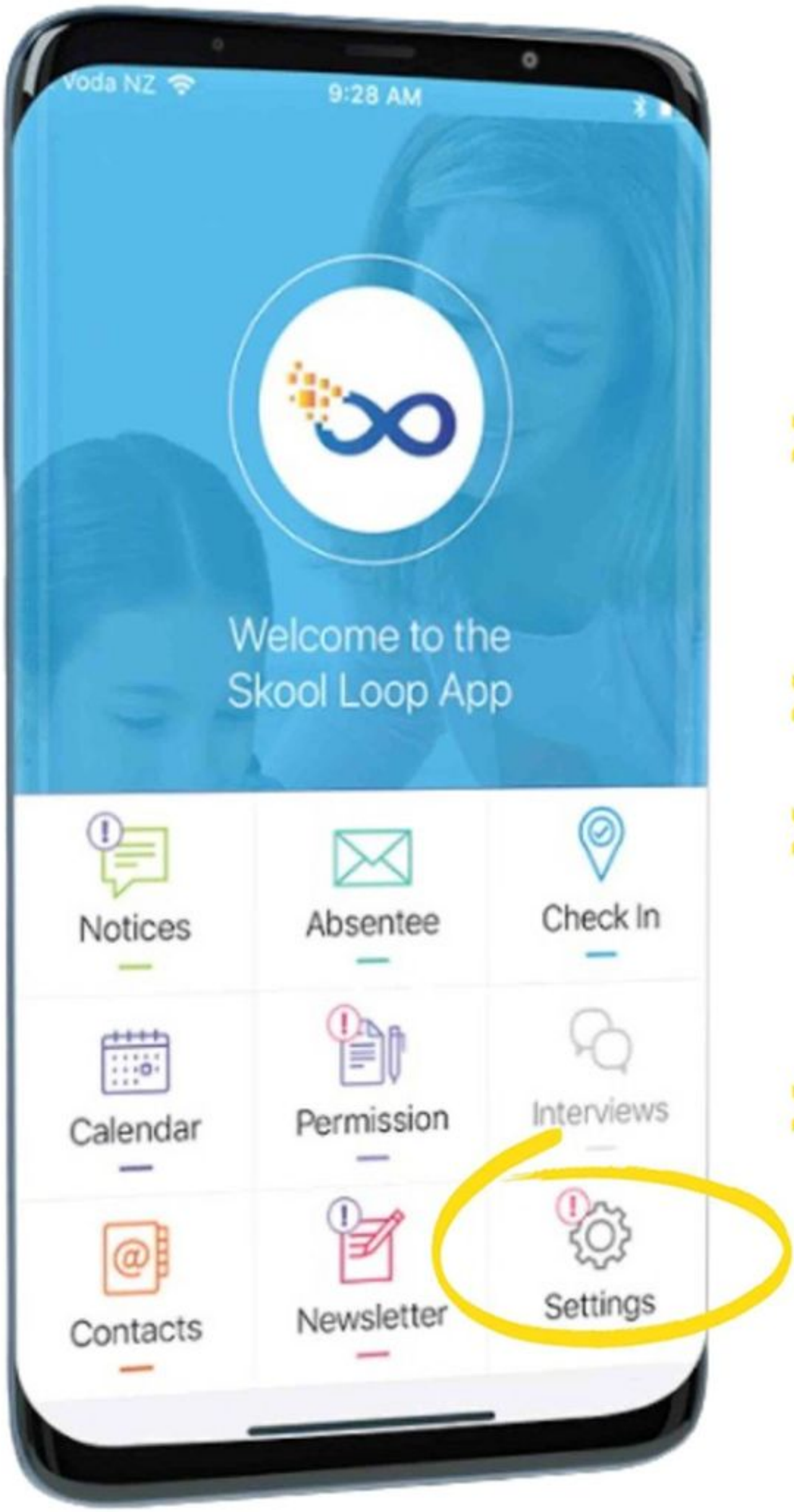

TO JOIN YOUR SKOOL LOOP APP NOTICE GROUPS, SIMPLY FOLLOW THE STEPS BELOW:

- Go to the 'Settings' tile in the bottom right hand corner of the Home Screen
- Go to 'Subscribe to groups'
- Tap to select the group/s you would like to receive notifications from
- You're good to go – you will now receive all notices sent to the groups you have subscribed to

NEED MORE INFO?

Call Skool Loop Aus on 1800 203 493

Call Skool Loop NZ on 0800 238 379

SKOOL LOOP

SCRATCHPAD
TECHNOLOGY LEARNING CENTRES

Get your children to become creators of technology

- Coding
- Minecraft modding
- Robotics
- Roblox development
- 3D printing
- And much more...

scratchpad.co.nz (09) 8150825 info.henderson@scratchpad.co.nz

Your children are amazing already. We just help them prove it.

ENGLISH & MATHS
Free assessment
Book now!

Henderson Ph 836 3123
numberworksnwords.com/nz

NumberWorks 'nWords | TUITION CONFIDENCE RESULTS

BARFOOT&THOMPSON

Thinking of your next move?

I'm just a call away for friendly, no pressure advice. Whether it's Buying or Selling your Home or Managing your Investment Portfolio.

Let's talk and make a plan!

PAUL FOX
Glendene Branch Manager
0220 890 828
pfox@barfoot.co.nz

Need a home loan for your next move?

THE Mortgage SUPPLY CO

Call Rob for personalised mortgage advise to help you achieve your goals!
First Home Buyers - Refinancing - Property Investment - Bridging Finance

You relax, we'll take care of everything

CALL ROB GILFILLAN
Your local Mortgage Adviser 022 696 1122

Protégé
HAIR DESIGN

Your secret to great hair!

4343 Gt North Road
Glendene 09 836 4596
protegehairdesign.co.nz

New Clients 15% off
*Terms & Conditions Apply

EDMONTON COMMUNITY
Kindergarten
nurture grow learn

New Hours Mon-Fri 8.00.-3.30

Teacher ratio 1:10 • All Day and Sessional
Children aged 2 - 5 years
Enquiries and visits welcome

247 Edmonton Road, Te Atatu South • Phone 836 3566
info@edmontonkindy.co.nz • www.edmontonkindy.co.nz

Act One Productions

PERFORMING ARTS FOR KIDS
CLASSES & HOLIDAY FUN!
TAUGHT BY INDUSTRY PROFESSIONALS

Act One Kids Drama Classes
WEDNESDAYS 3:15PM
TERM TIME
HENDERSON BAPTIST CHURCH
$225 PER CHILD

Shine on Stage Holiday Programme
FIRST WEEK SCHOOL HOLIDAYS
9AM - 2:45PM
WAITAKERE TOWNSHIP HALL
$230 PER CHILD

LIMITED SPACES - BOOK NOW
actoneproductionsltd.com

3rd family member FREE and other specials available.

Waterhole Swimming Club Inc.

Caters for swimmers of all ages both competitive for all levels and fitness for other aquatic sports.
Squads at Westwave in Henderson and Waterhole in Glen Eden.
Learn to swim for all ages also available at Glen Eden.

Phone 09 8182312
or email waterholeswimcentre.kiwi
to arrange a free assessment.

bamboo spa

Affordable & Quality Massage Services

422 Great North Road, Henderson
P. 09 835 1303

As low as $70 for a 60mins session Full Body Hilot Massage

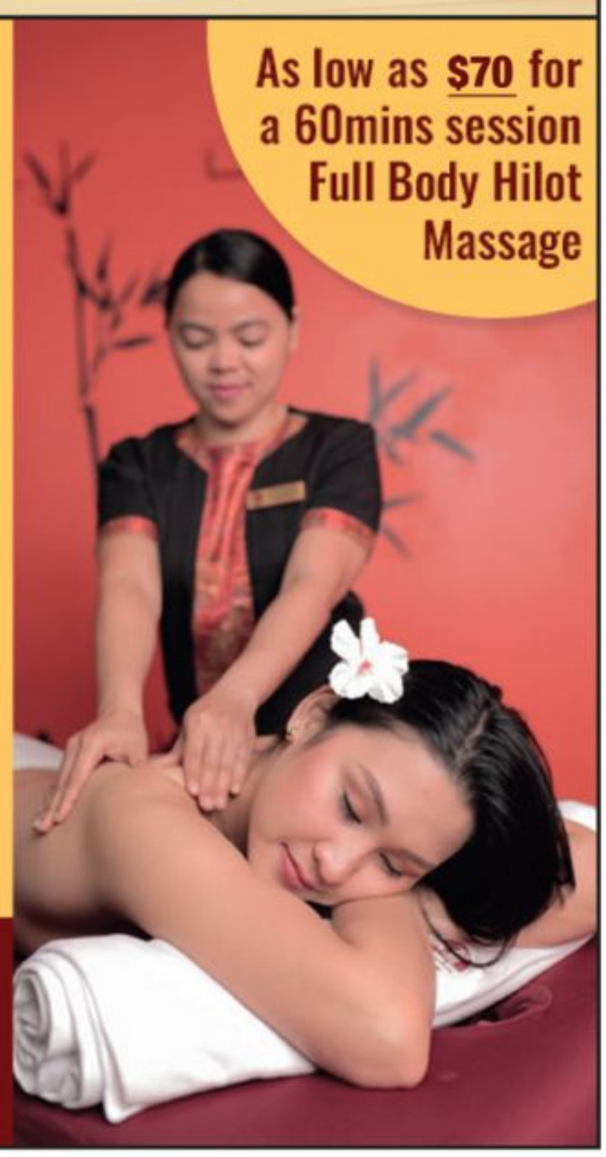

HELP

Help us to continue this free service for your local school next year by advertising in this newsletter. What better way of keeping your business in front of the local community and help your school. The cost is very reasonable!

Call Newsletters Unlimited
09 817 3867
www.newslettersunlimited.co.nz

06/25